

BLOCK-2 (WING-D)

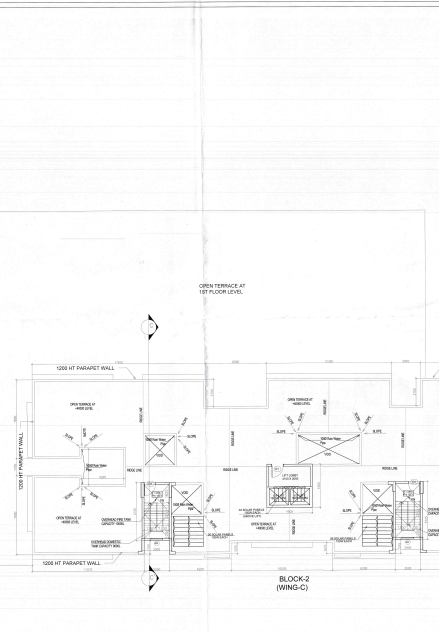

BLOCK-2 (WING-C)

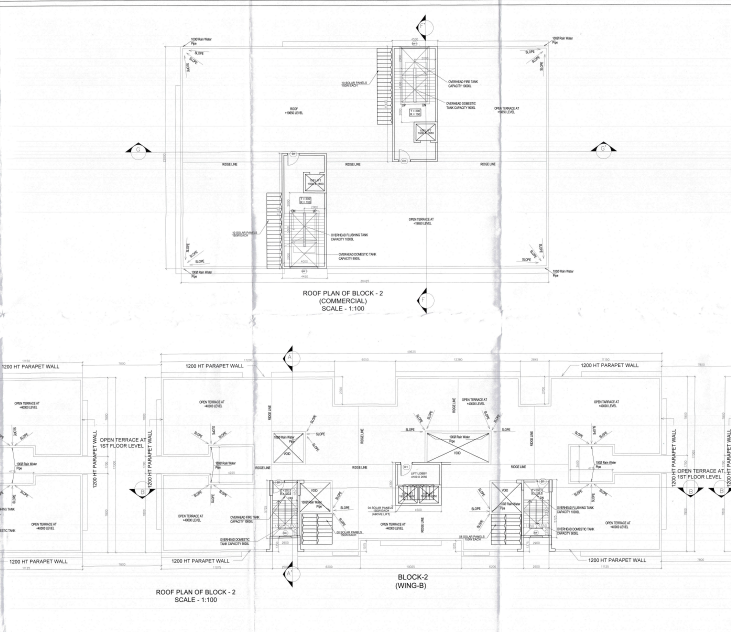

ROOF PLAN OF BLOCK-2 (SCALE - 1:100)

BLOCK-2 (WING-B)

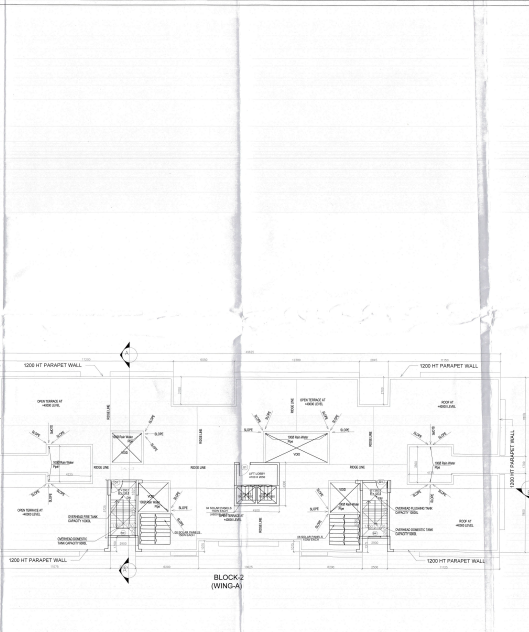

BLOCK-2 (WING-A)

PROJECT: PROPOSED 10 + 10 + 10 STORED COMMERCIAL AND RESIDENTIAL BUILDING

NAME OF CLIENT: SHREE DREAMWORLD PVT LTD

LOCATION: KANAKSHALI, HATTIGADA

STATEMENT OF LAND:

INDIA: KARNATAKA

TALUK: HATTIGADA

PLOT NO.: 3493 (L.R.)

MUTATION NO.: 81,82,83,84,101,102 (L.R.)

PARGANA: PATHRASHATA

P.S.: HATTIGADA

DIST.: DARGUWINGI

LATITUDE: 28°41'30.63" N

LONGITUDE: 89°22'3.16" E

NOTE:-

1. ALL DIMENSIONS ARE IN MM UNLESS OTHERWISE STATED.

2. ALL EXTERNAL WALLS SHALL BE 200 MM THICK AND INTERNAL WALLS SHALL BE 200 MM THICK UNLESS OTHERWISE SPECIFIED.

3. ALL DIMENSIONS SHALL BE TO FACE UNLESS OTHERWISE SPECIFIED.

DECLARATION OF OWNER:-

I, THE UNDERSIGNED, DECLARE THAT THE BUILDING PROPOSED FOR CONSTRUCTION SHALL BE SUPERVISED BY THE D.A.L.S. SIGNING THE BUILDING PLAN APPLICATION OR IN HIS ABSENCE BY ANY OTHER D.A.L.S. OF THE APPROPRIATE CATEGORY AND AS APPROVED BY THE AUTHORITY.

SIGNATURE OF OWNER:

DESIGNED AND CHECKED BY ME:

SIGNATURE OF GEO-TECHNICAL ENGINEER:

DECLARATION OF STRUCTURAL ENGINEER:

I, THE UNDERSIGNED, DECLARE THAT THE FOUNDATION AND SUPER STRUCTURE OF THE BUILDING HAS BEEN DESIGNED BY ME OR UNDER MY SUPERVISION IN ACCORDANCE WITH THE PROVISIONS OF THE CODE OF PRACTICE FOR STRUCTURAL DESIGN OF CONCRETE AND STEEL STRUCTURES AND AS PER THE REQUIREMENTS OF THE CODE OF PRACTICE FOR STRUCTURAL DESIGN OF CONCRETE AND STEEL STRUCTURES AND AS PER THE REQUIREMENTS OF THE CODE OF PRACTICE FOR STRUCTURAL DESIGN OF CONCRETE AND STEEL STRUCTURES AND AS PER THE REQUIREMENTS OF THE CODE OF PRACTICE FOR STRUCTURAL DESIGN OF CONCRETE AND STEEL STRUCTURES.

SIGNATURE OF STRUCTURAL ENGINEER:

DECLARATION OF ARCHITECT / I.L.B. & I.C.D:

I, THE UNDERSIGNED, DECLARE THAT THE ARCHITECTURAL SITE PLAN AND THE BUILDING PLAN HAVE BEEN PREPARED BY ME OR UNDER MY SUPERVISION AND I AM RESPONSIBLE FOR THE SUPERVISION OF THE BUILDING.

SIGNATURE OF ARCHITECT / I.L.B. & I.C.D:

TITLE: ROOF PLAN

SCALE: 1:100

DATE: 15.10.26

SHEET NO.: 5/8

DESIGNER: BIREN

DRAWN BY: YASHI

PROJECT: GREEN ARCHITECTURE CONSULTING ENGINEERS PVT. LTD. 5TH FLOOR, B & AMBERCOMPLEX, HILL GATE ROAD, BANGALORE - 560005.

ARCHITECTS: MAHESHWARI & ASSOCIATES, 5TH FLOOR, B & AMBERCOMPLEX, HILL GATE ROAD, BANGALORE - 560005.

SCALE: 1:100

DATE: 15.10.26

SHEET NO.: 5/8

DESIGNER: BIREN

DRAWN BY: YASHI